

00 00

000 000 0 00 000 000 0000 000



00, 0000, 00000(V2A 00) , 0000 000 070 000 00000. PG16, M16, M20, M25, M32, M40, M, M80, M85 00 000 000 000 700000.

00 000 00 000 00000 70000, 00 000 3 00000 000 000 000000. 000 000000 000 PG16 000000 000000 00000 00 0 00 000 700000 00000000.

00000 00: 00 0 000 (0000 000 00)

00 0 00

000 000

- 000 300000 000 000000 000, 000 00 00 0
- icotek 0 00000 00 00 00000000 00 700

00 00 0 00

	80020	00700 00	0000, Mild steel (S
EAN	4251269316166	00 0 00	2 mm
	1	000 000	80200
00 00 000	16,2 mm		
0000 00 000	M16		
00 :	QVT 16, QVT-CLICK 16, KEL-DP 16		
000 UNF	9,5 mm		





EAN 80120 4251269316340 1
16,2 mm
M16
QVT 16, QVT-CLICK 16, KEL-DP 16
11,1 mm

000000 (V2A)
2 mm
80210



EAN 80021 4251269316173 1
20,4 mm
M20
KVT 20, QVT 20, QVT-CLICK 20, KEL-QTE, KEL-DP 20
9,5 mm

000000, Mild steel (S)
2 mm
80200



EAN 80121 4251269316357 1
20,4 mm
M20
KVT 20, QVT 20, QVT-CLICK 20, KEL-QTE, KEL-DP 20
11,1 mm

000000 (V2A)
2 mm
80210



EAN

00 00 000
0000 00 000
00 :

000 UNF

80022

4251269316180

1

25,4 mm

M25

**KVT-ER 25, KVT
25, QVT 25, QVT-
CLICK 25, KEL-
DPZ 25, KEL-
DPZ-CLICK 25,
KEL-DPZ-HD 25,
KEL-SCDP-TR 25,
KEL-DPF 25,
KEL-SCDP 25,
KEL-DP 25**

9,5 mm

00?000 00

00 0 00

000 000

0000, Mild steel (S

2 mm

80200



EAN

00 00 000
0000 00 000
00 :

000 UNF

80122

4251269316364

1

25,4 mm

M25

**KVT-ER 25, KVT
25, QVT 25, QVT-
CLICK 25, KEL-
DPZ 25, KEL-
DPZ-CLICK 25,
KEL-DPZ-HD 25,
KEL-SCDP-TR 25,
KEL-DPF 25,
KEL-SCDP 25,
KEL-DP 25**

11,1 mm

00?000 00

00 0 00

000 000

000000 (V2A)

2 mm

80210



EAN

00 00 000
0000 00 000
00 :

000 UNF

80023

4251269316197

1

32,5 mm

M32

**KVT-ER 32, KVT
32, KVT 32-W90,
KVT-SNAP 32,
DB 3x1 | M32,
QVT 32, QVT-
CLICK 32, KEL-
BES-S 32, KEL-
DPZ 32, KEL-
DPZ-CLICK 32,
KEL-DPZ-HD 32,
KEL-SCDP-TR 32,
KEL-DPF 32,
KEL-SCDP 32,
KEL-DP 32**

19 mm

00?000 00

00 0 00

000 000

0000, Mild steel (S

3 mm

80201

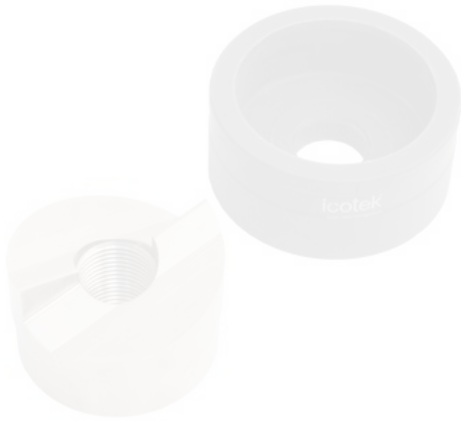

EAN

00 00 000
0000 00 000
00 :

000 UNF

80123

4251269316371

1

32,5 mm

M32

**KVT-ER 32, KVT
32, KVT 32-W90,
KVT-SNAP 32,
DB 3×1 | M32,
QVT 32, QVT-
CLICK 32, KEL-
BES-S 32, KEL-
DPZ 32, KEL-
DPZ-CLICK 32,
KEL-DPZ-HD 32,
KEL-SCDP-TR 32,
KEL-DPF 32,
KEL-SCDP 32,
KEL-DP 32**

19 mm

00?000 00

00 0 00

000 000

000000 (V2A)

2 mm

80201



EAN

00 00 000
0000 00 000
00 :

000 UNF

80024

4251269316203

1

40,5 mm

M40

**KVT-ER 40, KVT
40, KVT-SNAP
40, QVT 40, QVT-
CLICK 40, KEL-
DPZ 40, KEL-
DPZ-CLICK 40,
KEL-DPZ-HD 40,
KEL-SCDP-TR 40,
KEL-DPF 40,
KEL-SCDP 40,
KEL-DP 40**

19 mm

00?000 00

00 0 00

000 000

0000, Mild steel (S

3 mm

80201



EAN

00 00 000
0000 00 000
00 :

000 UNF

80124

4251269316388

1

40,5 mm

M40

**KVT-ER 40, KVT
40, KVT-SNAP
40, QVT 40, QVT-
CLICK 40, KEL-
DPZ 40, KEL-
DPZ-CLICK 40,
KEL-DPZ-HD 40,
KEL-SCDP-TR 40,
KEL-DPF 40,
KEL-SCDP 40,
KEL-DP 40**

19 mm

00?000 00

00 0 00

000 000

000000 (V2A)

2 mm

80201

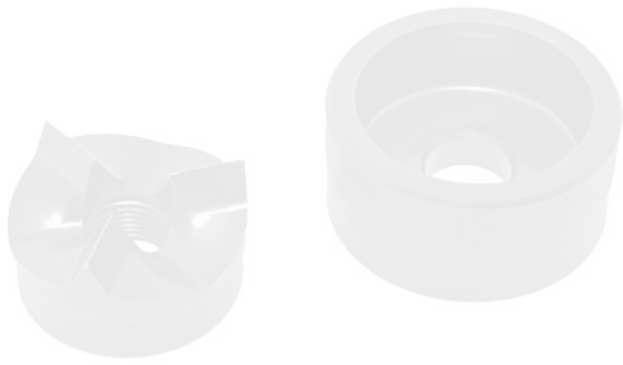

EAN 80025 007000 00 0000, Mild steel (S
 4251269316210 00 0 00 3 mm
 1 000 000 80201
 50,5 mm
 M50
 KVT-ER 50, KVT 50, KVT 50-W90, DB 3x2 | M50, QVT 50, QVT-CLICK 50, KEL-QTA 50, KEL-BES-S 50, KEL-DPZ 50, KEL-DPZ-CLICK 50, KEL-DPZ-HD 50, KEL-SCDP-TR 50, KEL-DPF 50, KEL-SCDP 50, KEL-DP 50
 19 mm

000 UNF



EAN 80125 007000 00 00000 (V2A)
 4251269316395 00 0 00 2 mm
 1 000 000 80201
 50,5 mm
 M50
 KVT-ER 50, KVT 50, KVT 50-W90, DB 3x2 | M50, QVT 50, QVT-CLICK 50, KEL-QTA 50, KEL-BES-S 50, KEL-DPZ 50, KEL-DPZ-CLICK 50, KEL-DPZ-HD 50, KEL-SCDP-TR 50, KEL-DPF 50, KEL-SCDP 50, KEL-DP 50
 19 mm

000 UNF



EAN 80026 007000 00 0000, Mild steel (S
 4251269316227 00 0 00 3 mm
 1 000 000 80201
 63,5 mm
 M63
 KVT-ER 63, KVT 63, KVT-SNAP 63, DB 3x3 | M63, KEL-DPZ 63, KEL-DPZ-CLICK 63, KEL-DPZ-CLICK 63, KEL-DPZ-HD 63, KEL-SCDP-TR 63, KEL-DPF 63
 19 mm

000 UNF



EAN 80126 4251269316401 1
 63,5 mm
 M63
 KVT-ER 63, KVT
 63, KVT-SNAP
 63, DB 3x3 |
 M63, KEL-DPZ
 63, KEL-DPZ-
 CLICK 63, KEL-
 DPZ-HD 63, KEL-
 SCDP-TR 63,
 KEL-DPF 63
 19 mm

UNF

(V2A)
 2 mm
 80201



EAN 80029 4251269319181 1
 75,5 mm
 M75
 DB 3x4 | M75,
 KEL-DPF 75
 19 mm

UNF

Mild steel (St),
 2 mm
 80201



EAN 80071 1
 75,5 mm
 M75
 DB 3x4 | M75,
 KEL-DPF 75
 19 mm

UNF

(V2A)
 2 mm
 80201



EAN **80034** 000 000 **2,5 mm**
4251269324147 000 000 **80201**
1
80 mm
M80
19 mm
 0000, Mild steel (St)



EAN **80030** 000000 000 00000, Mild steel (S
4251269319198 000 000 **2 mm**
1 000 000 **80201**
86 mm
M85
KEL-DPF 85
19 mm



EAN **80027** 000 000 **80210**
4251269316234
1
22,5 mm
9,5 mm
 0000, Mild steel (St)
3 mm

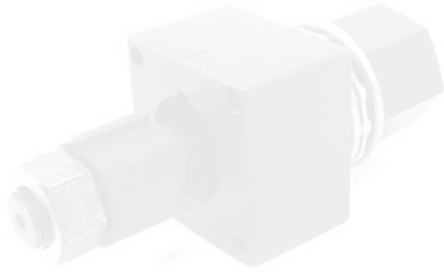

EAN **80028** 800 800 **80205**
4251269316241 800 80 **80227**
1
22,5 mm
9,5 mm
80000, **Mild steel (St)**
3 mm



EAN **80128** 800 800 **80205**
4251269316418 800 80 **80227**
1
22,5 mm
9,5 mm
800000 (V2A)
2 mm

800 800 **80200**



EAN **80200**
1
19 mm
9,5 mm
105 mm

□□ □□ 80201



EAN

80201

□□ D1

1
19 mm
125 mm

□□ □□ 80210



EAN

80210

□□ D1

1
19 mm
11,1 mm
105 mm

□□ D2